VISIT…

LANZAROTE Caliente.COM

Artist: Ben Moody ft. Anastacia
Movie Soundtrack: Fantastic Four - The Album (2005)
Album: Anastacia: Pieces of a Dream (2005)

EVERYTHING BURNS

Words and Music by
BEN MOODY

Moderately slow ♩ = 94

Bm(4) A(9)

mf

Bm(4)/F♯ Gmaj13

Verse 1:

Bm(4) A(9)

*

1. She sits in her cor - ner,

Bm(4)/F♯ Gmaj13

sing - in' her - self to sleep,

*All vocals written at pitch.

© 2005 SmellsLikeMetal Publishing and Dwight Frye Music, Inc. (BMI)
All Rights Administered by Dwight Frye Music, Inc.
All Rights Reserved

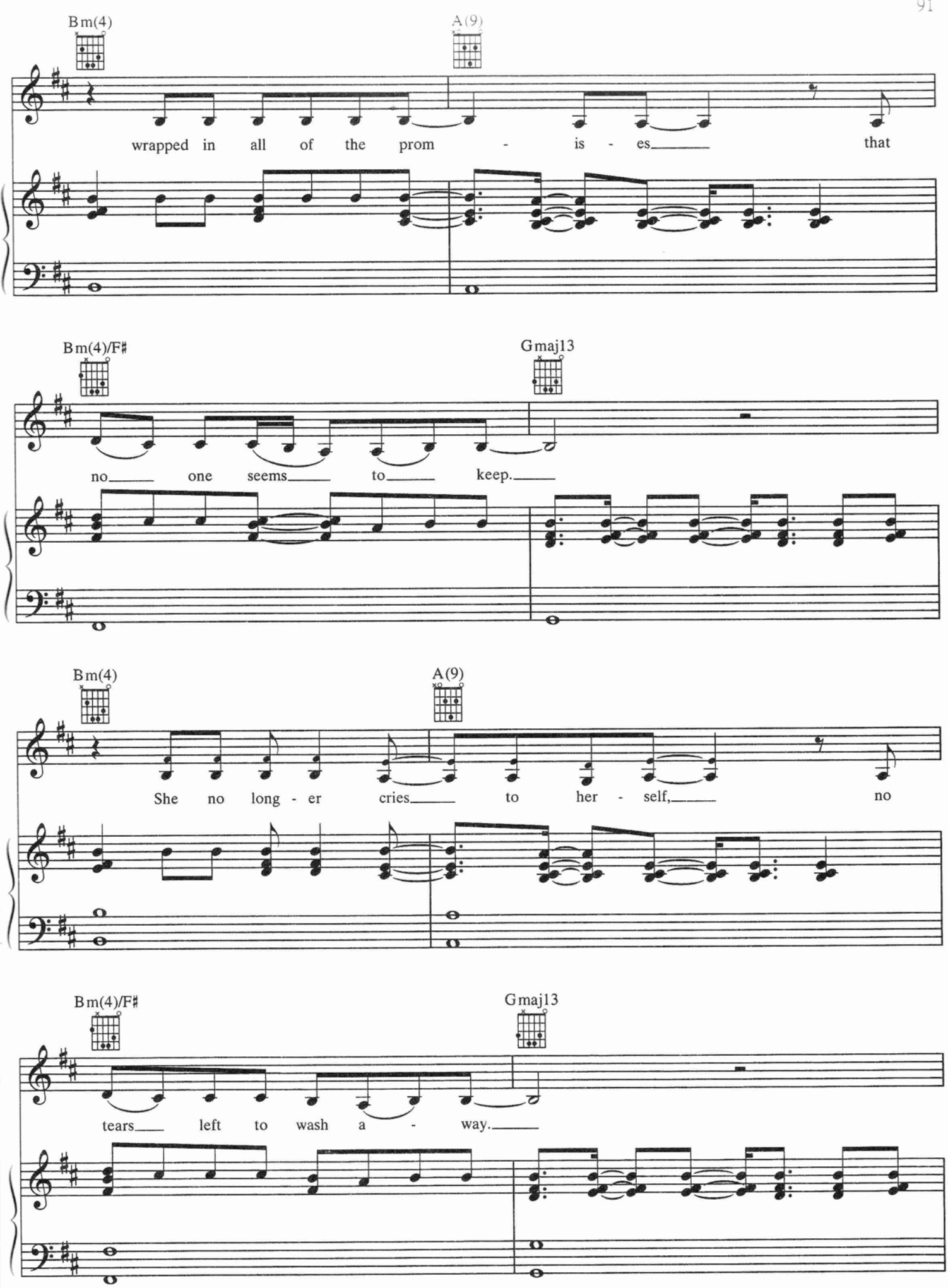
Bm(4)
A(9)
wrapped in all of the prom - is - es that
Bm(4)/F♯
Gmaj13
no one seems to keep.
Bm(4)
A(9)
She no long - er cries to her - self, no
Bm(4)/F♯
Gmaj13
tears left to wash a - way.

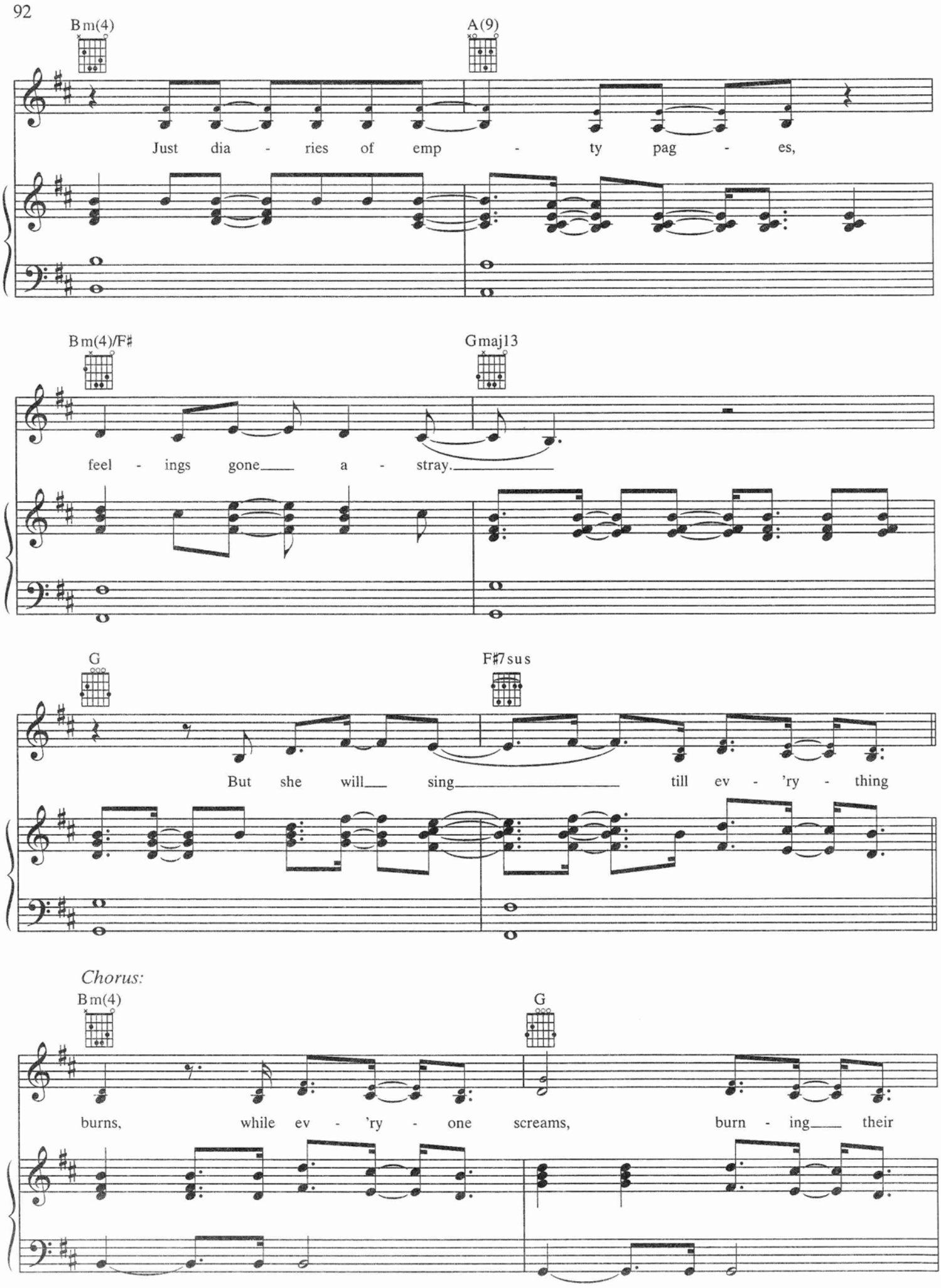
Bm(4)
A(9)
Just dia - ries of emp - ty pag - es,
Bm(4)/F♯
Gmaj13
feel - ings gone a - stray.
G
F♯7sus
But she will sing till ev - 'ry - thing
Chorus:
Bm(4)
G
burns, while ev - 'ry - one screams, burn - ing their

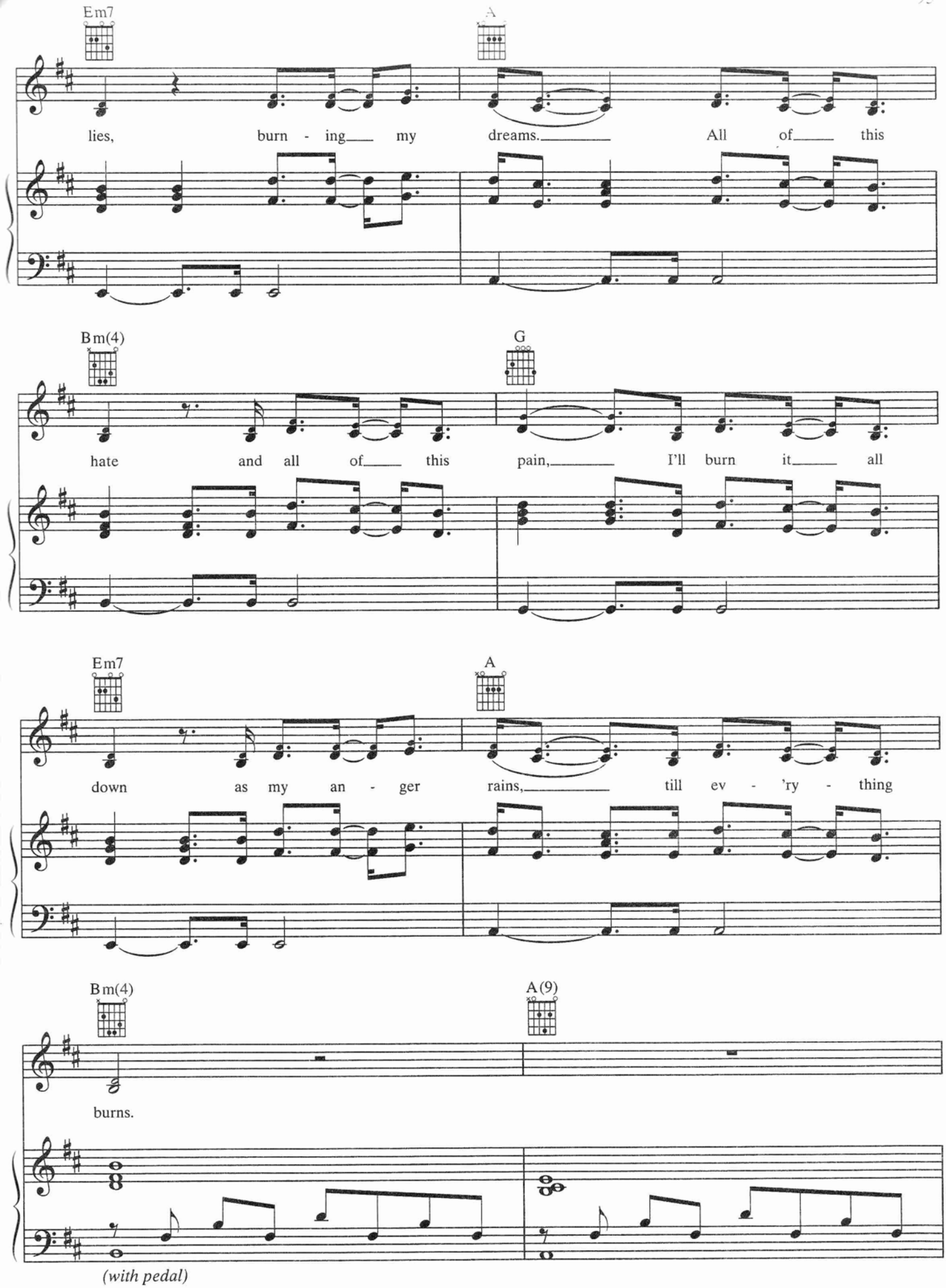
Em7
A
lies, burn - ing my dreams. All of this
Bm(4)
G
hate and all of this pain, I'll burn it all
Em7
A
down as my an - ger rains, till ev - 'ry - thing
Bm(4)
A(9)
burns.
(with pedal)

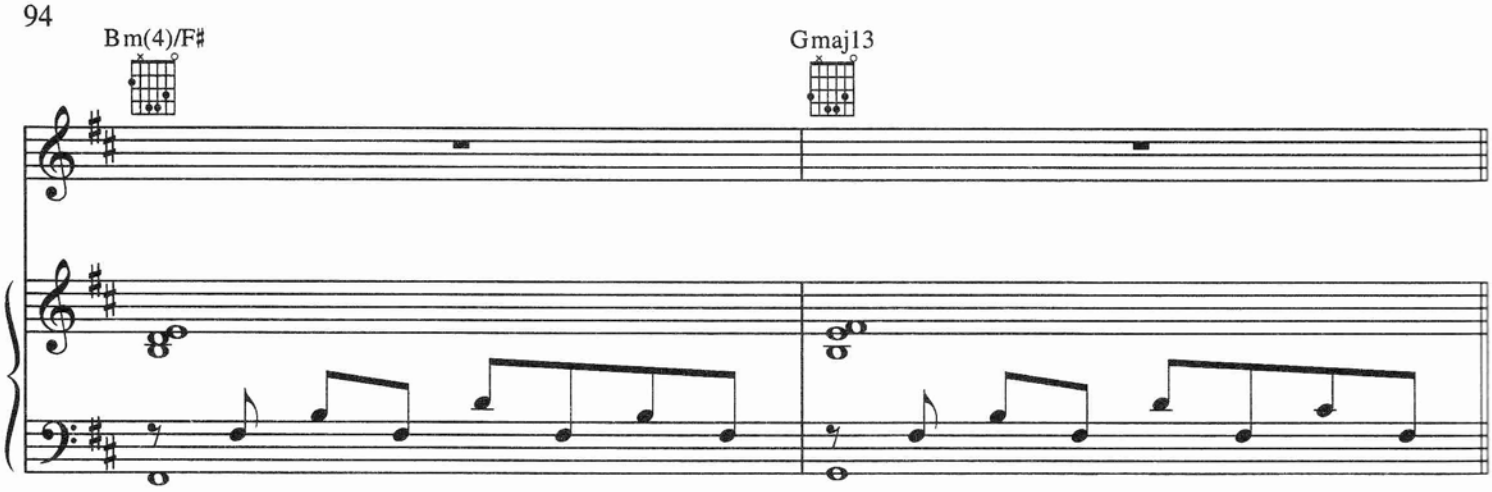
Bm(4)/F♯
Gmaj13

Verse 2:

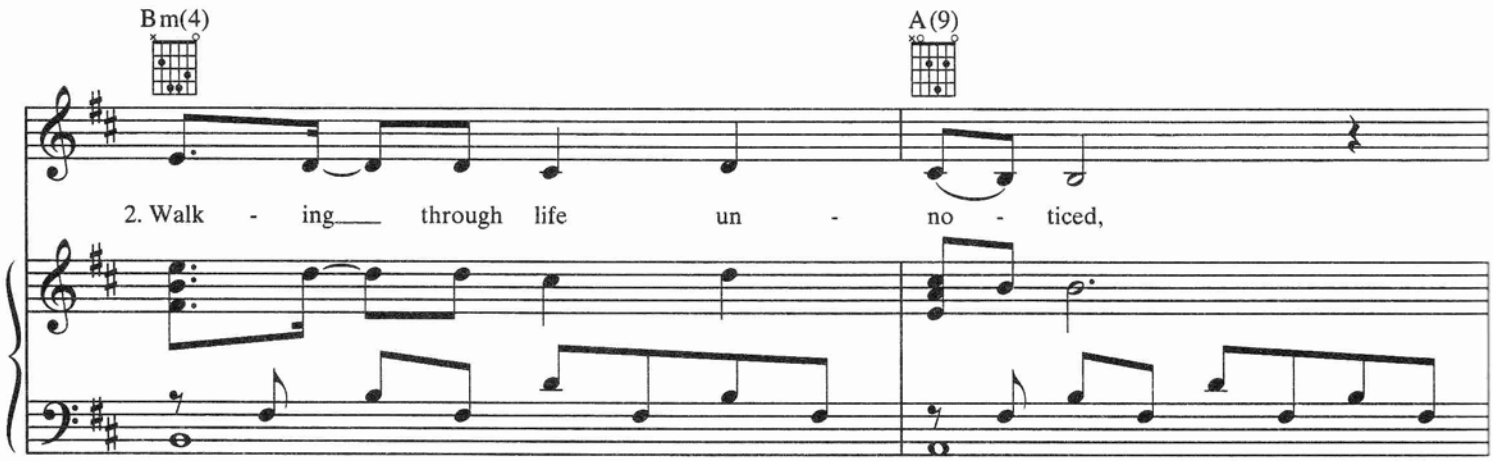
Bm(4)
A(9)
2. Walk - ing through life un - no - ticed,

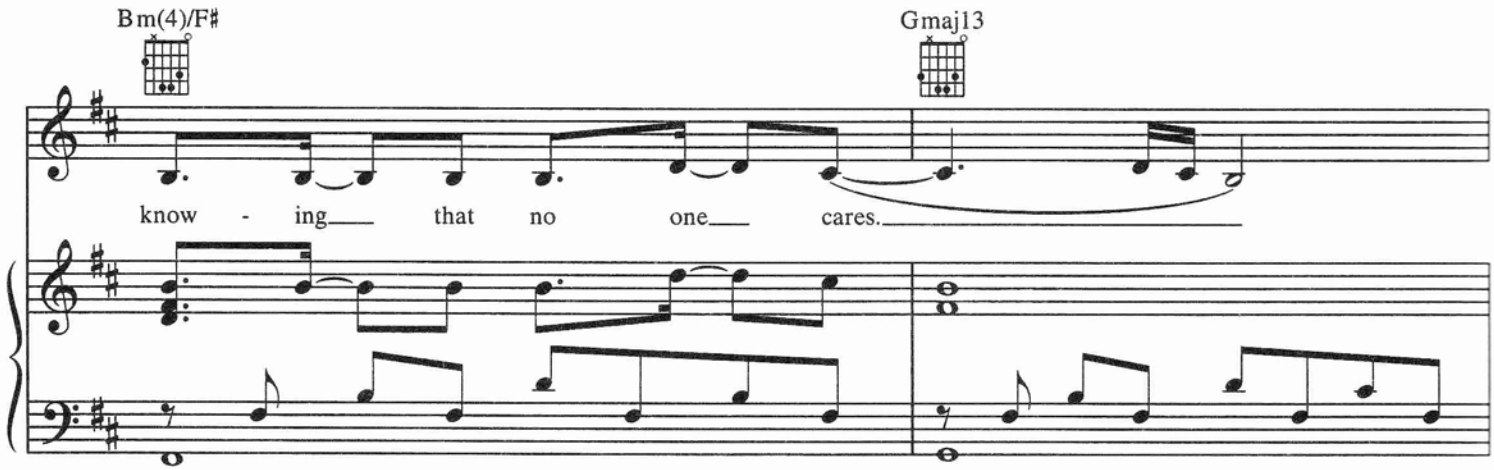
Bm(4)/F♯
Gmaj13
know - ing that no one cares.

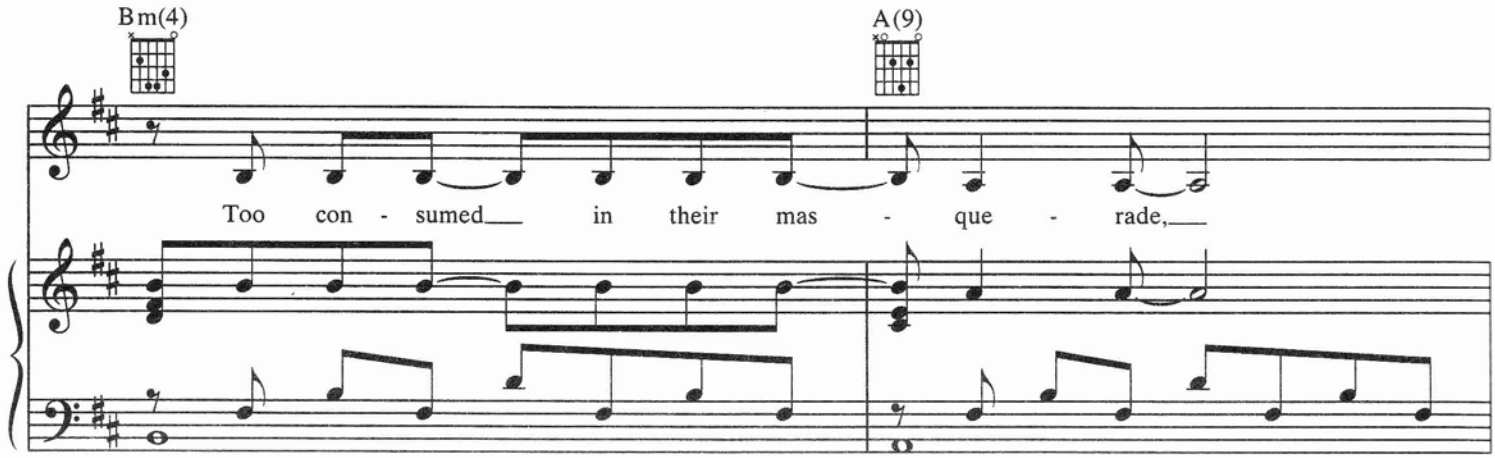
Bm(4)
A(9)
Too con - sumed in their mas - que - rade,

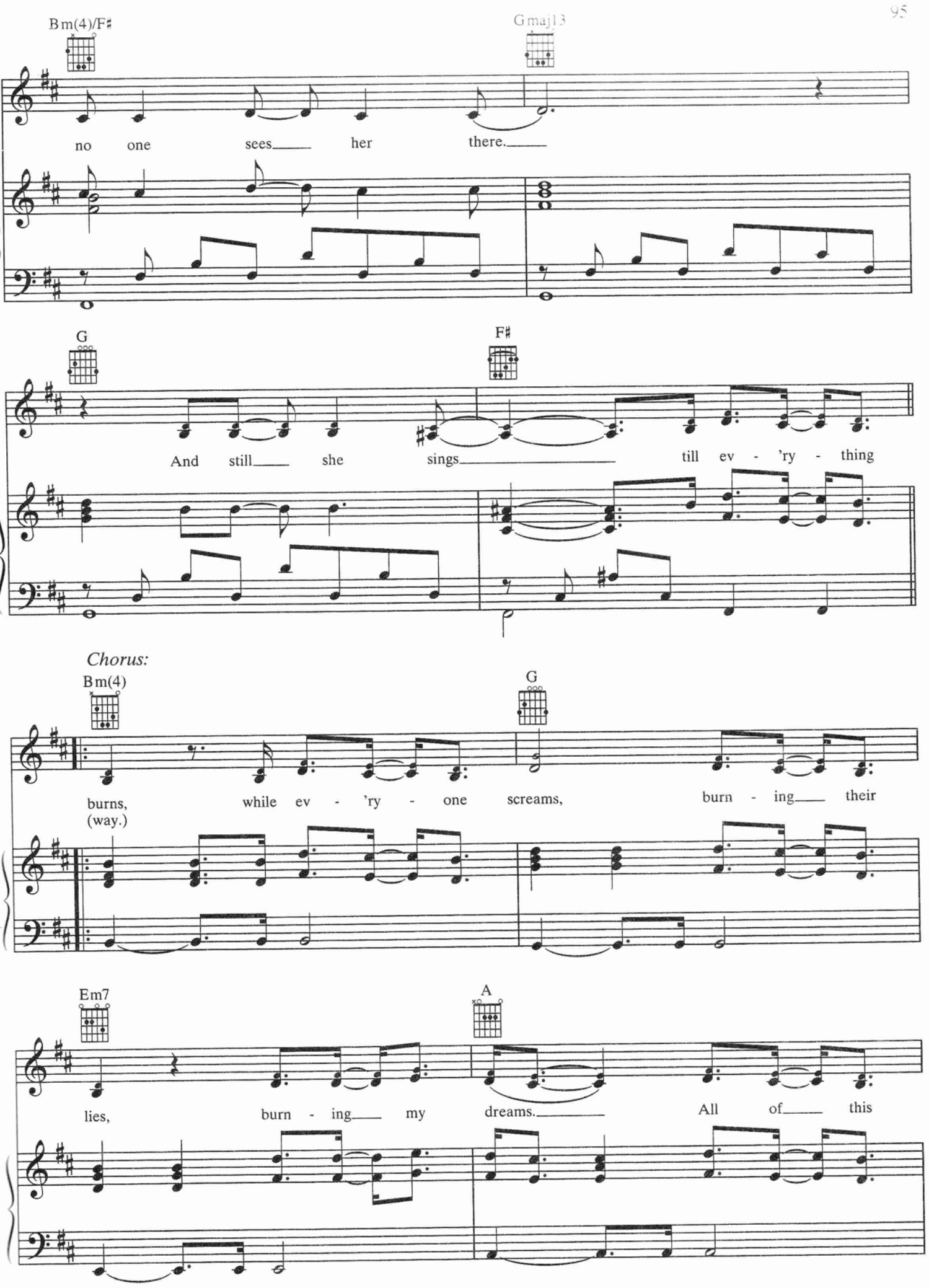
Bm(4)/F♯
Gmaj13
no one sees her there.
G
F♯
And still she sings till ev - 'ry - thing
Chorus:
Bm(4)
G
burns, while ev - 'ry - one screams, burn - ing their
(way.)
Em7
A
lies, burn - ing my dreams. All of this

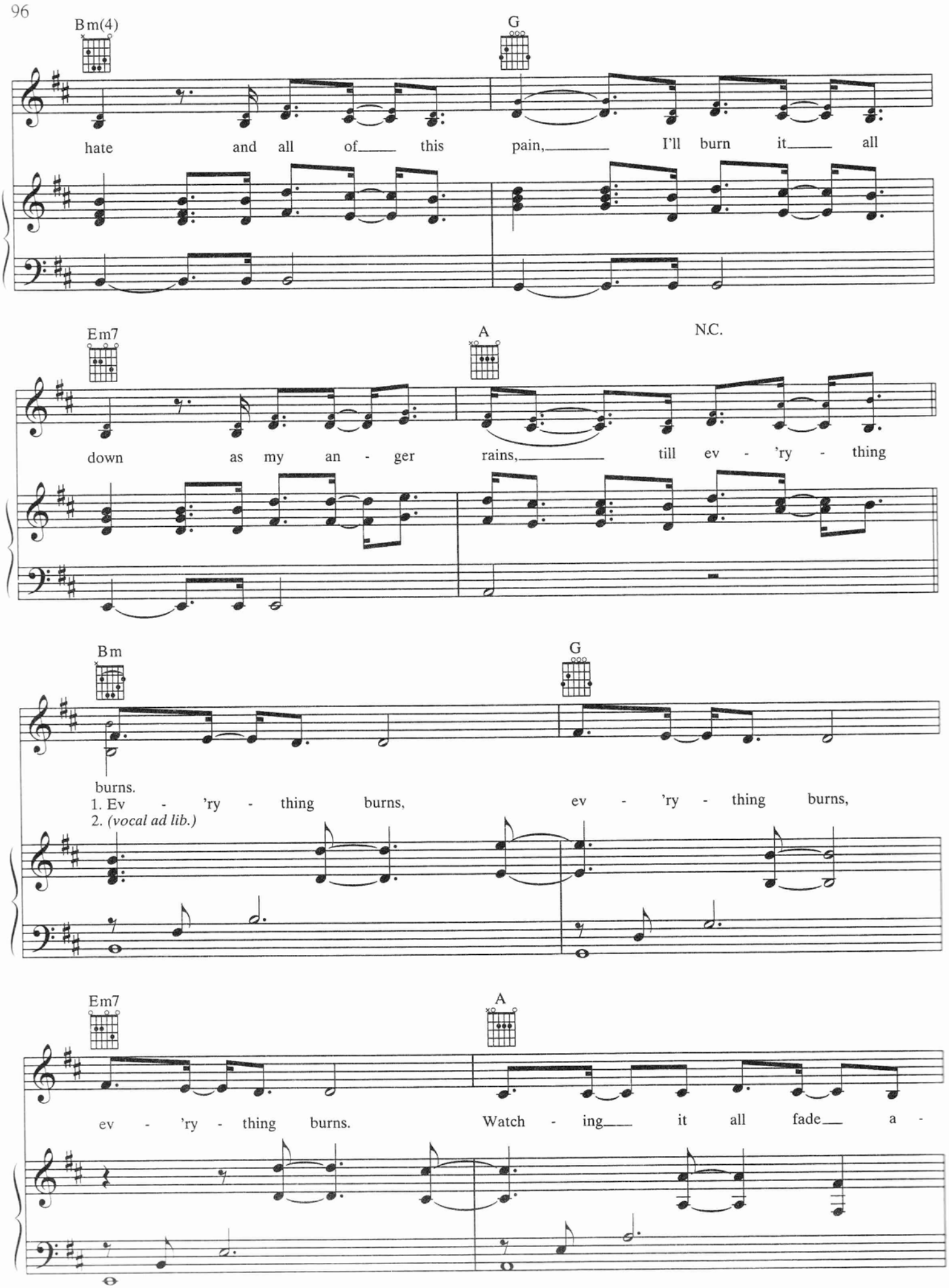
Bm(4)
G
hate and all of this pain, I'll burn it all
Em7
A
N.C.
down as my an - ger rains, till ev - 'ry - thing
Bm
G
burns.
1. Ev - 'ry - thing burns, ev - 'ry - thing burns,
2. (vocal ad lib.)
Em7
A
ev - 'ry - thing burns. Watch - ing it all fade a -

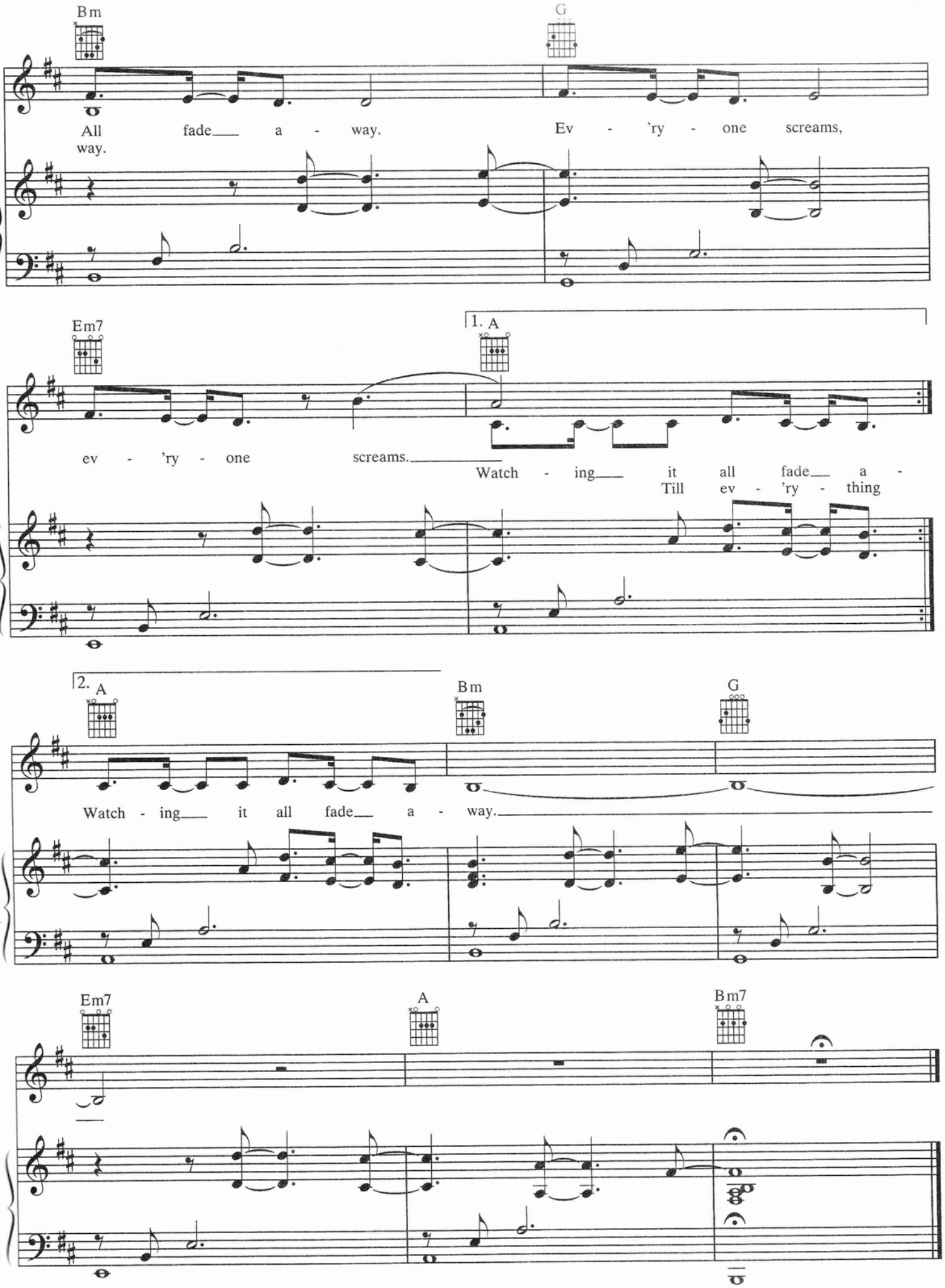
Bm
G
All fade a - way. Ev - 'ry - one screams,
way.
Em7
1. A
ev - 'ry - one screams.
Watch - ing it all fade a -
Till ev - 'ry - thing
2. A
Bm
G
Watch - ing it all fade a - way.
Em7
A
Bm7